



St Joseph's Primary School Schofields

St Joseph's Update

Term 2

Week 3

11 May 2016

Week 4 GOSPEL ACTION Showing forgiveness & peace to others

Riverstone Festival

Reminder for those families who were donating baked goods for this Saturday's Stall at the Riverstone Festival. Cakes can be dropped into the office on Friday., Thank you to all those families who have offered to bake or help man the Stall on Saturday your support is greatly appreciated.



Book Club

All book club orders are due back Thursday 12 May 2016

Mother's Day Thank you

It was lovely to see so many of our mums, grandmothers and special women in the students lives come and celebrate with us. Thank you to the wonderful mums who made our mother's day stall and mothers day celebrations possible and to the St Joseph's staff for providing the morning tea feast it was delicious.



Uniform

Due to the unpredictable weather transition into winter uniform has been extended until week 4

Second Hand Uniform Shop—Thick Winter Jackets available

Open Monday mornings 8.30-9.00am or contact Tina on 0417457417 we have plenty of stock and would be excellent as a spare uniform or one to place in your child's bag in case of an accident.

Next term students return in their winter uniform. Tina has in stock our thick winter jackets which you can order through the office and the jacket will be sent home with your child.

KINDERGARTEN 2017

We are now accepting Enrolment application forms for Kindergarten 2017. Interviews are being arranged for Term 2. If you have a child or know of a child who will be 5 or turning 5 by 31st July 2017 and the parents are interested in becoming part of the St Joseph's community, you can pick up an enrolment package from the school office.

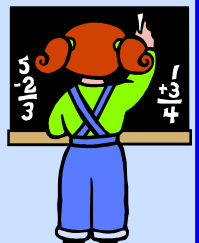

CALENDAR OVERVIEW

2016

Term 2

| | | | |
|---------|-------|-----------|--|
| Week 3 | Wed | 11th May | Makerspace Parent Info session 1.30-2.30pm |
| | Thurs | 12th May | NAPLAN Numeracy Assessment |
| | Thurs | 12th May | Chess Club |
| | Fri | 13th May | Guitar Club 1pm-1.30pm |
| | Sat | 14th May | Riverstone Festival |
| Week 4 | Mon | 16th May | PBS4L Launch—Parents Lunch Afternoon 12noon Flyer home today |
| | Tues | 17th may | UNSW Digital Technology Assessment 7.30am |
| | Fri | 18th May | Whole School Assembly 1.30 Community Space all welcome |
| Week 5 | Mon | 24th May | Holy Trinity In-class Liturgy |
| | Mon | 24th May | Year 1 incursion Travel bugs Mini-beasts Science Schoolyard Safari |
| | Tues | 24th May | Stage 2 and 3 Reconciliation 12pm |
| | Thurs | 26th May | Stage 3 Girls Soccer Gala Day Jamison Park |
| | Thurs | 26th May | First Eucharist Practice Evening 7:30pm |
| | Sat | 28th May | First Eucharist Mass 5:30pm |
| | Sun | 29th May | First Eucharist Mass 9am, 11am, 6pm |
| Week 6 | Tues | 31st May | UNSW Science Assessment 7.30am |
| | Thurs | 2nd June | Stage 3 Boys Soccer Gala Day Jamison Park |
| | Fri | 3rd June | Whole School Assembly 1.30pm Community Space All welcome |
| Week 7 | Fri | 10th June | School Disco |
| Week 8 | Mon | 13th June | Queens Birthday Public Holiday |
| | Thurs | 16th June | Athletics Sports Carnival TBC |
| | Fri | 17th June | Whole School Assembly 1.30pm Community Space All welcome |
| Week 9 | Tues | 21st June | Year 3 & 4 in class liturgy |
| | Wed | 22nd June | Parent Teacher Interviews 2.45-7.30pm |
| | Thurs | 24th June | Mufti day gold coin donation |
| Week 10 | Thurs | 30th June | Stage 2 Boys & Girls Soccer Gala Day |

NEED TO KNOW

ROADS AND TRAFFIC UPDATE

Dear Parents/Carers

You are most likely aware of the new subdivision being developed adjacent to St Joseph's. Yesterday I met with representatives from Craig and Rhodes and Western Earthmoving (WEM) with Mr Mark DeSylva, CEDP Facilities officer. The outcome of the meeting was to advise you of details of the development and changes that will be happening over the coming weeks on Alex Avenue, Schofields.

I am detailing the necessary information for your reference below:-

- WEM have scheduled the road works and truck comings and goings between the hours of 9.00 am to 2.00 pm.
- There will be a Traffic Controller on duty between 9.00 am to 2.30 pm to assist pedestrians.
- Footpath access will be limited between 9.00 am to 2.30 pm. The Traffic Controller will manage Pedestrian accessibility.
- Please be advised to follow the directions of the Traffic Controller for your safety.
- WEM have specific management protocols in place to ensure the site is safe by having dust control by way of water tanks and the air quality is regularly monitored.
- In approximately 2 weeks time, the footpath in front of the development site will be excavated to install utilities, therefore, it will not be accessible at all. A temporary crossing will be installed on the south side of the site and the traffic controller will support the crossing by directing pedestrians to use the crossing and walk along Alex Avenue to the official crossing in front of the school to access the school grounds.
- There will be 'no parking' signage in front of the development.
- If you have any questions or concerns please come and see me or email cbrown15@parra.catholic.edu.au

Western Earthmoving has provided a map illustrating the works for your reference.

I wish to express my appreciation of your support to ensure all members of our school community are safe and supported during the coming weeks with the development of the residential site.

Kind regards

Cheryl Brown



- PLAN KEY**
- ROADWORK SIGNAGE RESPONSIBLE TO CONTRACTOR FOR TRAFFIC MANAGEMENT.
 - TRAFFIC CONES WITH REFLECTIVE NIGHT STRIP: PRE-ERECTED SIGNAGE CONTROLLED.
 - WORK AREA.
 - CONSTRUCTION VEHICLE.
 - HIGH-VOLT ELECTRIC POWER LINES.
 - UTILITY LINES WITH OTHER SERVICES.

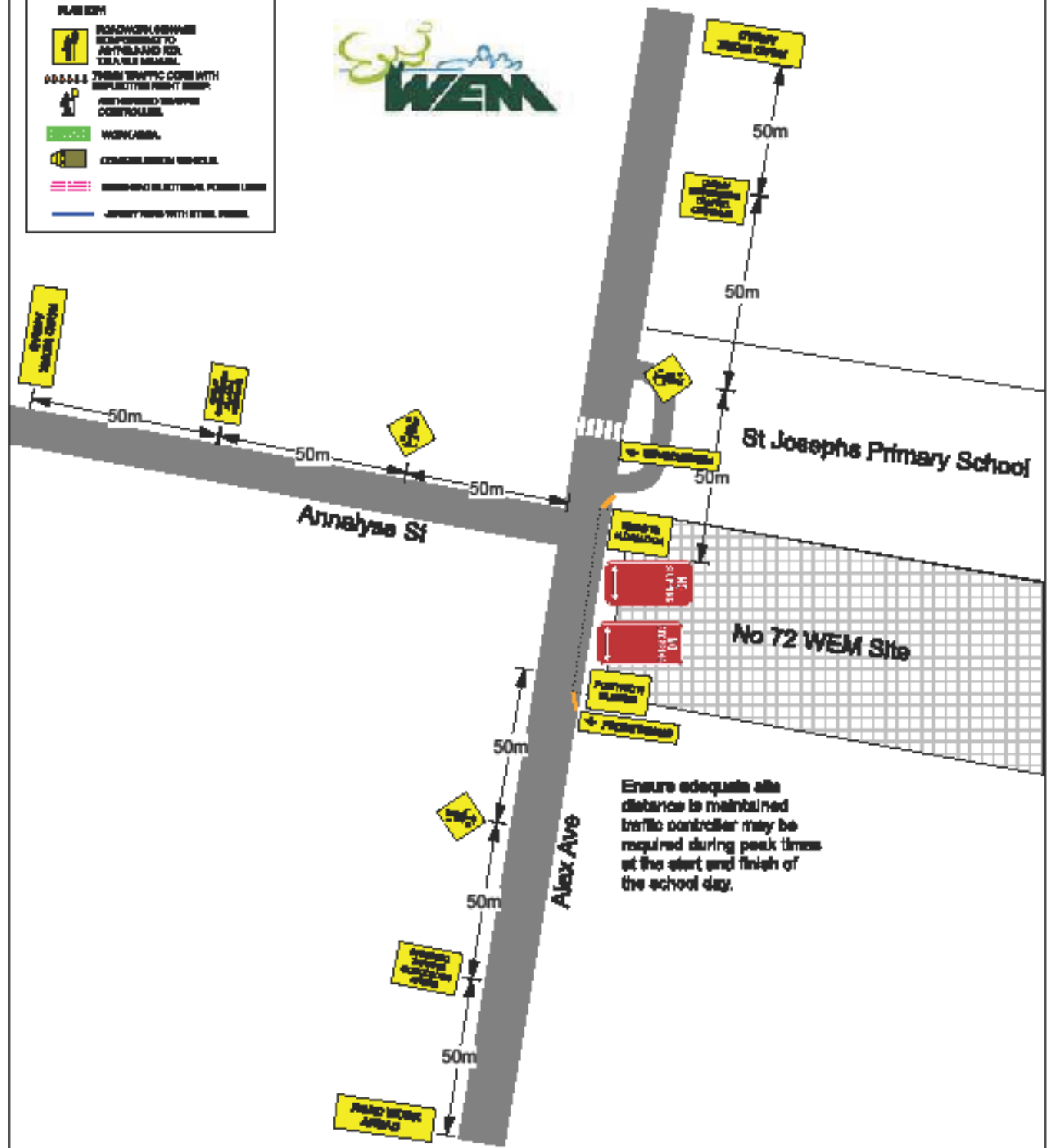

Lack Group
www.lackgroup.com

WEM
www.wem.com

Client: WEM
Location: Alex Ave @ Schullick
Site No: 200-072
Date: 20th Mar 2018
Scale: 1:100

Lack Group is
K&S Environmental
200 Schullick Ave, Rossmore
P.O. Box 100111, St. Louis
MO 63110-0111, USA

| | | |
|------------|------------------|------------|
| Revision 1 | Issue for Client | 20/03/2018 |
| Revision 2 | Issue for Client | 20/03/2018 |
| Revision 3 | Issue for Client | 20/03/2018 |
| Revision 4 | Issue for Client | 20/03/2018 |
| Revision 5 | Issue for Client | 20/03/2018 |

NOTES:

1. This plan is to be used in conjunction with the Traffic Management Plan for the site.
2. The plan shows the proposed traffic management for the site during construction.
3. The plan shows the proposed traffic management for the site during construction.
4. The plan shows the proposed traffic management for the site during construction.
5. The plan shows the proposed traffic management for the site during construction.

KITR 1001

Scale 1:100